

SECTION X-X

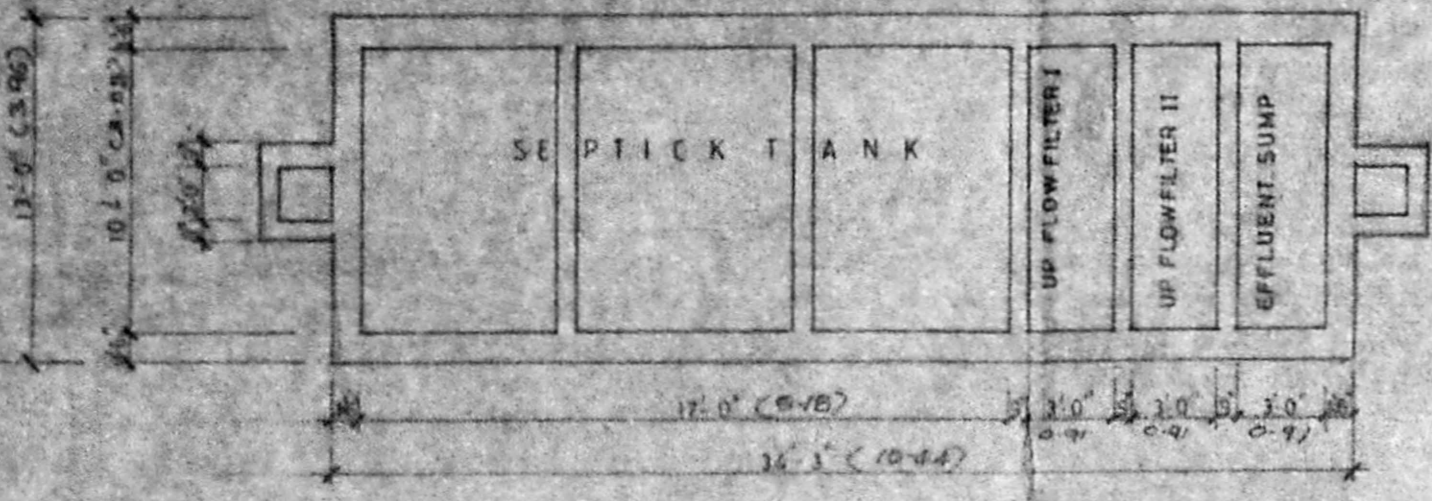

DETAILS OF SEPTICK TANK (NOT TO SCALE)

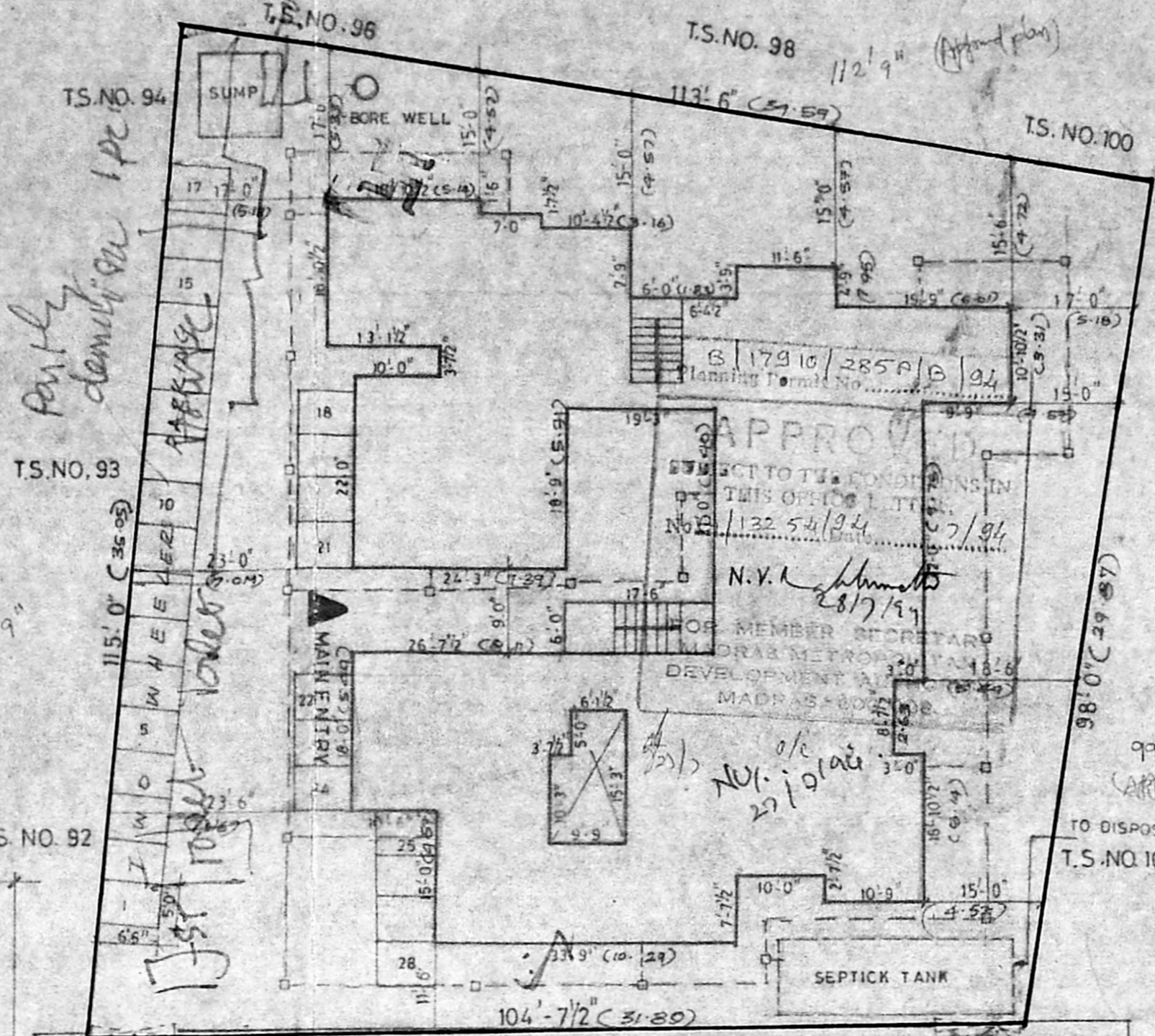

SITE PLAN (SCALE 1:16.0')

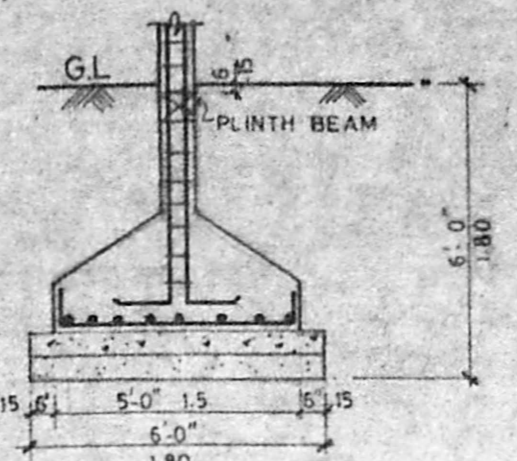

C.S OF FOOTING

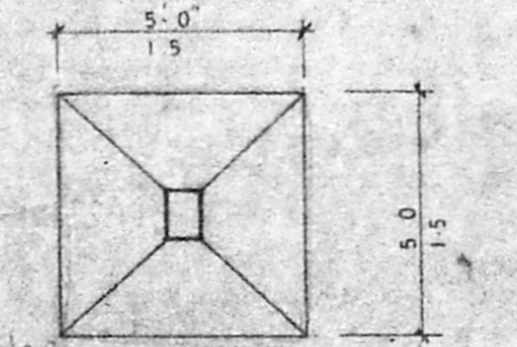

PLAN OF FOOTING SCALE 1:4'-0"

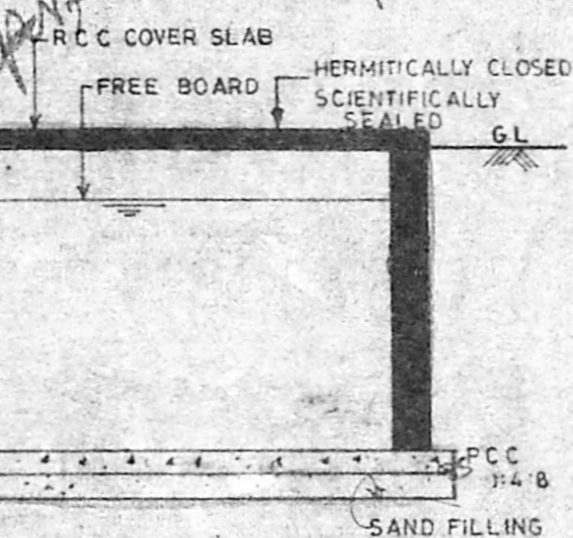

SECTION A A

SUMP DETAILS SCALE 1:4'-0"

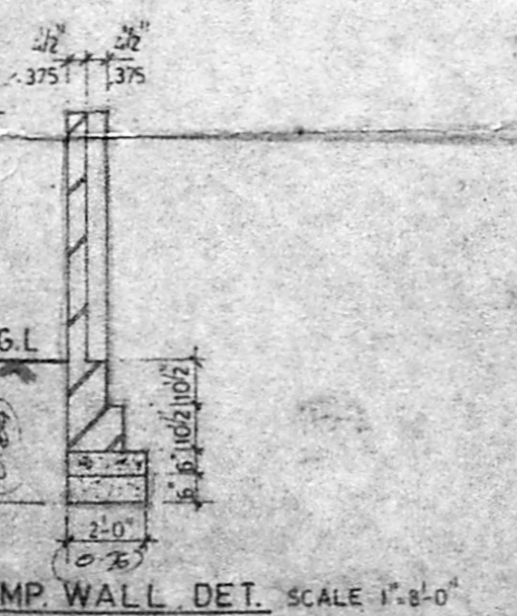

COMP. WALL DET. SCALE 1:8'-0"

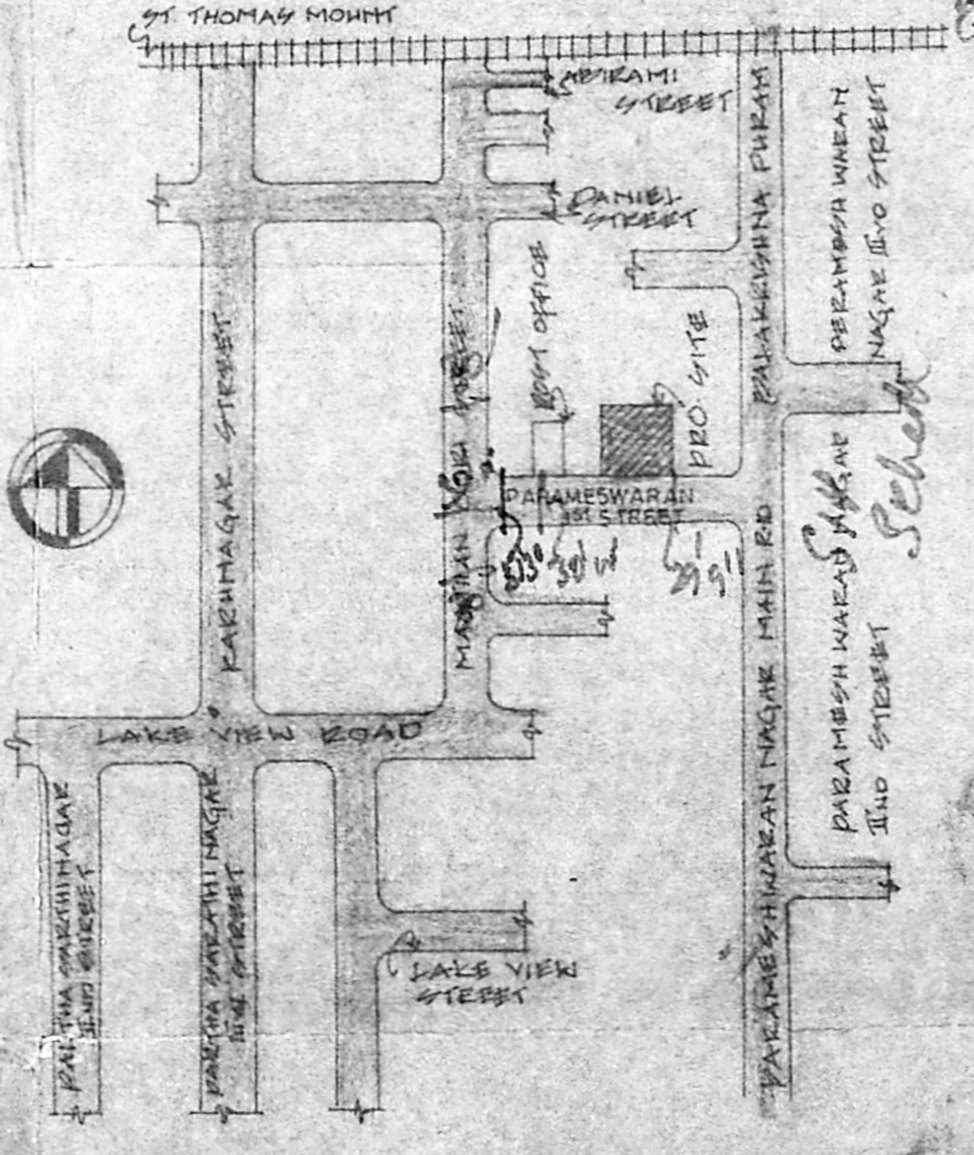

KEY PLAN (NOT TO SCALE)

Area analysis

TOTAL PLOT EXTENT	: 11,663.84 Sq.ft
TOTAL No. OF FLATS	: 28
TOTAL BUILT-UP AREA:	
GROUND FLOOR AREA	: 4180.70 Sq.ft. 388.38 Sq.m
FIRST FLOOR AREA	: 4180.70 Sq.ft. 388.38 Sq.m
SECOND FLOOR AREA	: 4180.70 Sq.ft. 388.38 Sq.m
THIRD FLOOR AREA	: 4180.70 Sq.ft. 388.38 Sq.m
	16722.80 Sq.ft. 1553.52 Sq.m

F.S.I. - 1.43
 PLOT COVERAGE - 36%
 No. OF TWO WHEELER PARKING SPACES - 28

MMD
 No. 28
 B/26639/73
 PART I
 PART I
 No. 1315/94

COLOUR INDEX

	PROPOSED		SEWER LINE
	BOUNDARY		ROAD

SIGNATURE OF LICENSED SURVEYOR
 P. S. SIVAPRAKASAM, BE, F.I.E., M.E.,
 Chartered Engineer,
 Licensed Surveyor No. 265,
 Corporation of Madras.

PROVISEY 420951
 P.A. PONNAMBALAM S.I.M.
 R. K. NAGAR, MADRAS 77.

SIGNATURE OF OWNER/ OWNERS

PROPOSED RESIDENTIAL BUILDING FOR
 CAPITAL FOUNDATIONS (P) LIMITED
 AT S.No.181/6 (PART)
 TS No-99, ADAMBAKKAM VILLAGE,
 SAIDAPET TALUK,
 CHINGELPUT DISTRICT.

TERRACE FLOOR PLAN,
 SITE PLAN, KEY PLAN,
 DETAILS OF SUMP, SEPTIC TANK,
 COMPOUND WALL AND FOOTING

DRN.	DRG No: COA/02/93	REV. 0
CHD: LGK	DATE: 13.10.93	
APPD. ED/CE	SCALE: 1:100	
CONSULTANT M.D. DEVADAS (M.Arch, M.T.P., M.C.A., A.I.I.A., A.I.T.P., A.I.A.) ARCHITECT PLANNER/INTERIOR DESIGNER 7, THOLASINGA STREET, SAIDAPET, MADRAS-25.		2
CONSULTANT SOUTHERN HOUSING CORPORATION LTD, 29, WHITES ROAD, MADRAS - 600 014		